

Travel Directions to:

Ocean County College

Main Campus - College Drive - Toms River - New Jersey

From the North or South:

Use exit 82 on the Garden State Parkway. Proceed east on Route 37 toward Toms River/Seaside Heights. Go approximately 1 mile (2 traffic lights). Turn at jughandle to Route 549 north (Hooper Avenue). Proceed 3 miles to jughandle leading to Ocean County College campus (College Drive) in Toms River.

Access Road from the West:

From Route 9 north or south, take Church Road east. Proceed approximately 1-1/2 miles to access road (H. George Buckwald Drive) intersection. The road ends at College Drive near Lot 2.

From the West:

Use Route 70 west to Lakehurst; take Route 37 east to Toms River/Seaside Heights. Turn at jughandle to Route 549 north (Hooper Avenue). Proceed 3 miles to jughandle leading to Ocean County College campus (College Drive) in Toms River.

To Males at Southern Education Center

From North or South: Garden State Parkway to Exit 63, to Route 72 East (follow Route 72 East directions).

Route 72 East Directions: Take Route 72 East past the Stafford Square Shopping Center. Just east of the shopping center, you will see signs for Route 9. Take Route 9 North. After you come around the jug handle, you will be heading north on Route 9. Turn left at the second traffic light onto Cedar Bridge Road. Continue past the Southern Regional School District School Building, follow road to SEC.

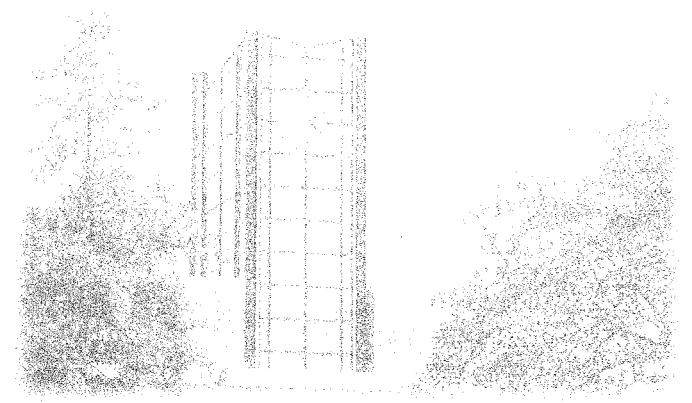

Ocean County College prohibits discrimination on the basis of race, color, creed, sex, national origin, sexual orientation, age, religion, veteran's status, marital status or disability. This institution complies with the provisions of Section 504 of the Rehabilitation Act of 1973 and the American Disabilities Act. Inquires regarding compliance may be directed to the Human Resources Office at (732) 255-0400 or by mail at Ocean County College, College Drive, PO Box 2001, Toms River, NJ 08754-2001.

DISABILITY ACCOMMODATIONS

If you feel that you are entitled to accommodations based on disability, please contact Dr. Nancy Gerry at 732-255-0477 to schedule an intake interview. We request that documentation of disability be presented at least three weeks prior to the beginning of class so appropriate accommodations will be in place for the first day of class.

CANCELLATION POLICY

All courses are subject to cancellation as a result of insufficient enrollment. All fees refunded by mail.

REGISTRATION FORM

NAME: _____

HOME ADDRESS: _____

CITY/STATE: _____ ZIP: _____

HOME PHONE: (____) _____

SCHOOL: _____

SCHOOL ADDRESS: _____

SCHOOL PHONE: (____) _____

E-MAIL ADDRESS: _____

SOCIAL SECURITY NUMBER: _____

DATE OF BIRTH: _____

SCHOOL, GRADE AND SUBJECT YOU TEACH: _____

WORKSHOP NUMBER: _____

WORKSHOP TITLE: _____

WORKSHOP DATE: _____

PAYMENT

- Check (Enclosed)
- Visa Master Card Discover American Express

CARD NUMBER: _____

EXPIRATION DATE: _____

NAME CARD IS UNDER: _____

SIGNATURE: _____

PAYMENT INFORMATION FOR SCHOOL SPONSORED REGISTRATION

Purchase Order number: _____

Please attach signed Purchase Order with registration form.

Purchase orders for all online courses must call School Relations, 732-255-0477 before requesting a purchase order.)

MAIL OR FAX THIS FORM TO:

Continuing & Professional Education
Ocean County College, College Drive, PO Box 2001
Toms River, NJ 08754-2001
732.255.0404 • Fax 732.255.0461